

Lesson: In the dry season, vetch can grow and provide fodder for livestock

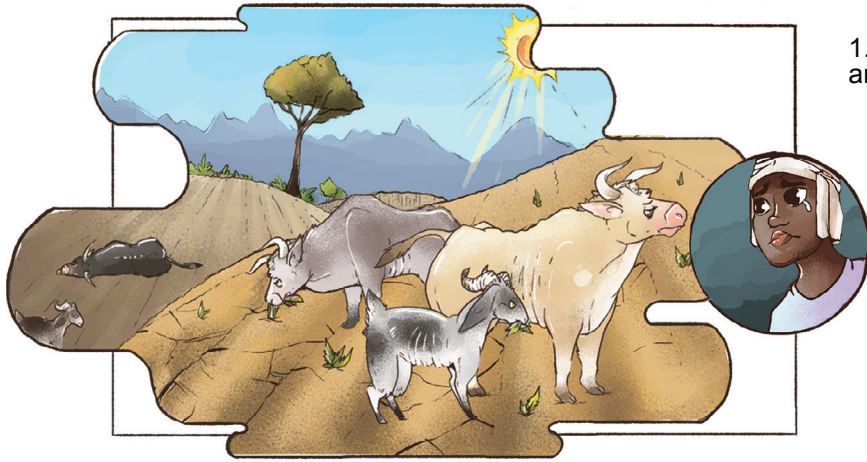

1. Traditional problem is lack of feed for animals in dry season

2. Improved practice:
Sow vetch seeds and grasses
before dry season

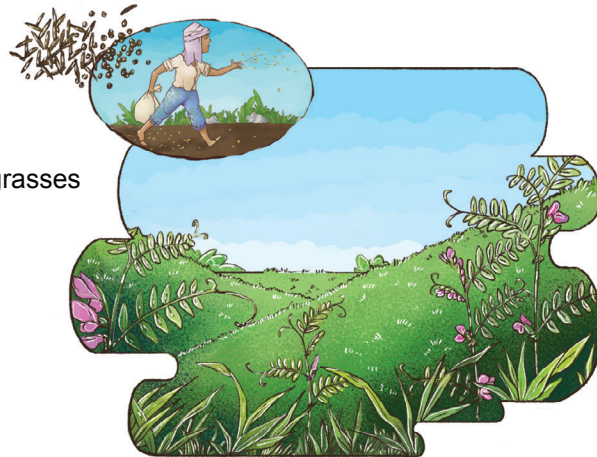

3. Animals have feed in dry season

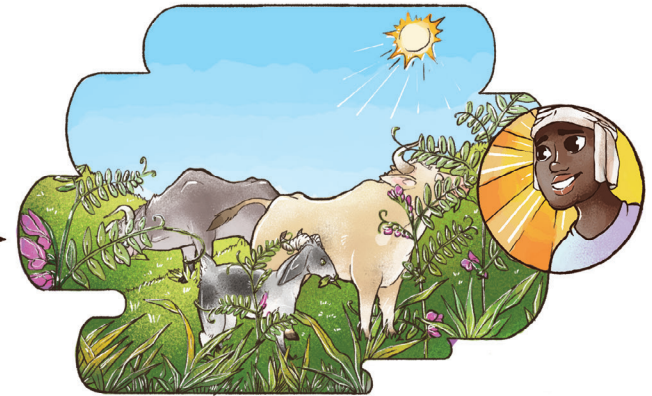

4. Roots of vetch have
pink spheres
which produce
natural fertilizer
which feeds next
season crop

