

# Lesson: In the dry season, vetch can grow and provide fodder for livestock

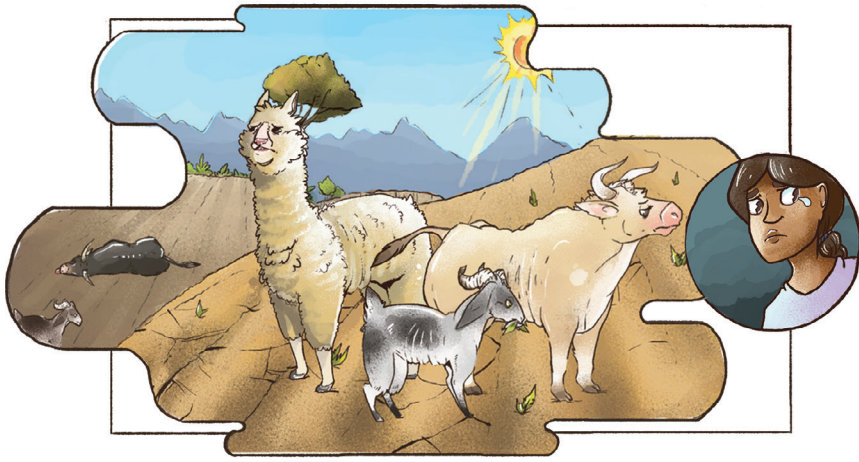

1. Traditional problem is lack of feed for animals in dry season

2. Improved practice: Sow vetch seeds and grasses before dry season

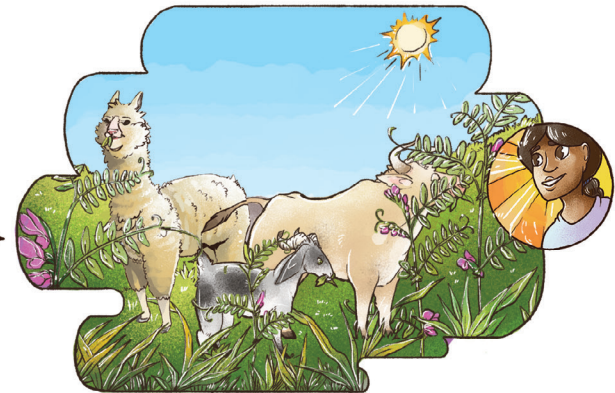

3. Animals have feed in dry season

4. Roots of vetch have pink spheres which produce natural fertilizer which feeds next season crop



# Lesson: Observe which plants grow in the dry season, then deliberately grow them, to provide livestock fodder

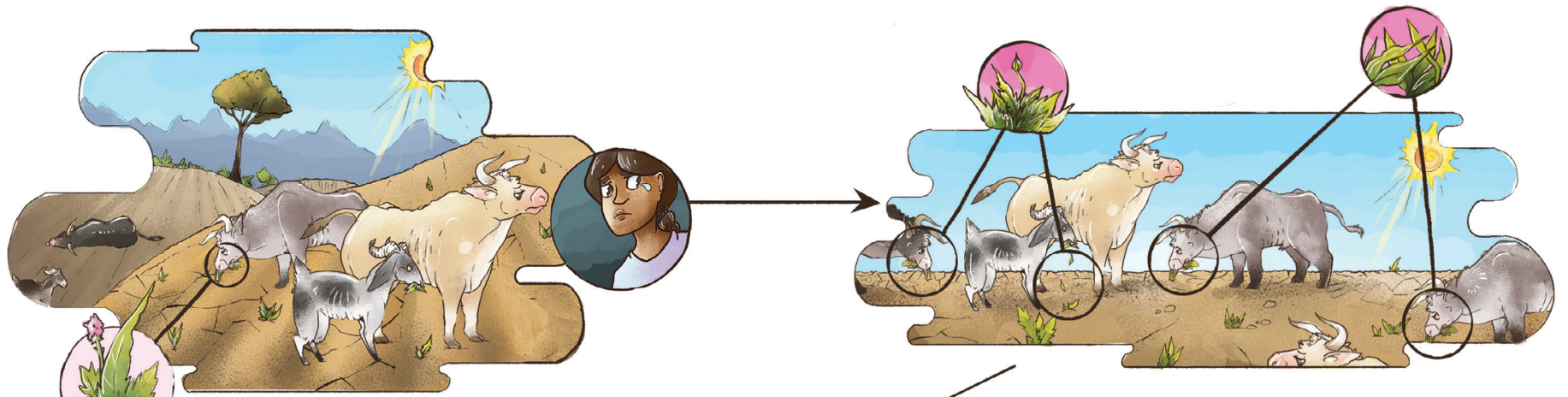

1. Traditional problem is lack of fodder for animals in the dry season

2. Improved practice: observe by eye which grasses and plants with pods that can grow in the dry season, and which livestock eat

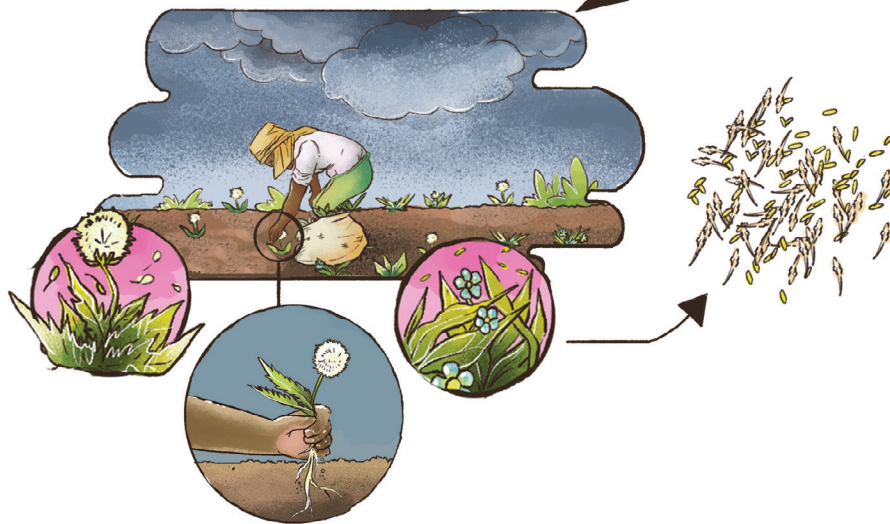

3. Collect these seeds after they flower

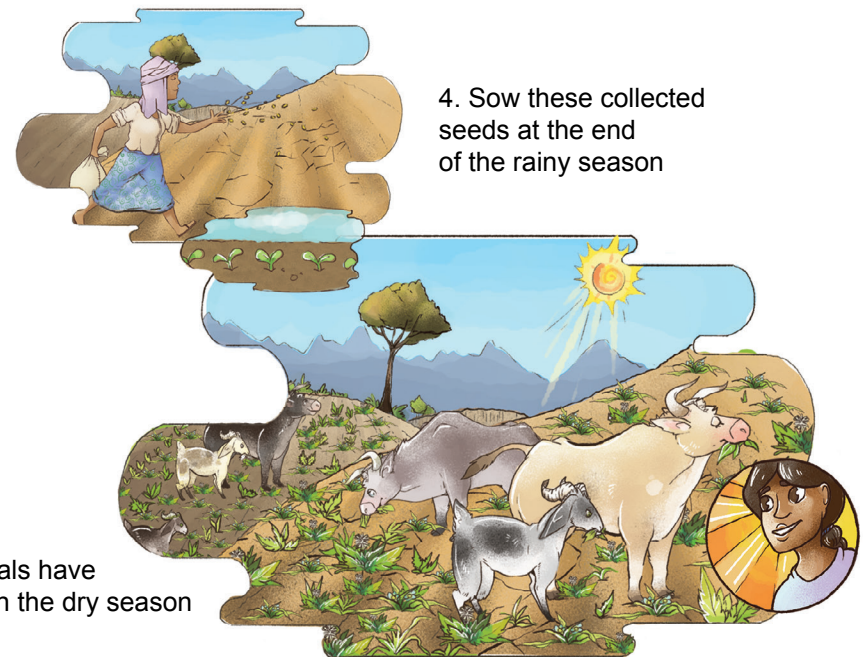

4. Sow these collected seeds at the end of the rainy season

5. Animals have fodder in the dry season



Lesson: Rather than being hungry before the rice harvest, grow fish in the rice paddies and eat them.

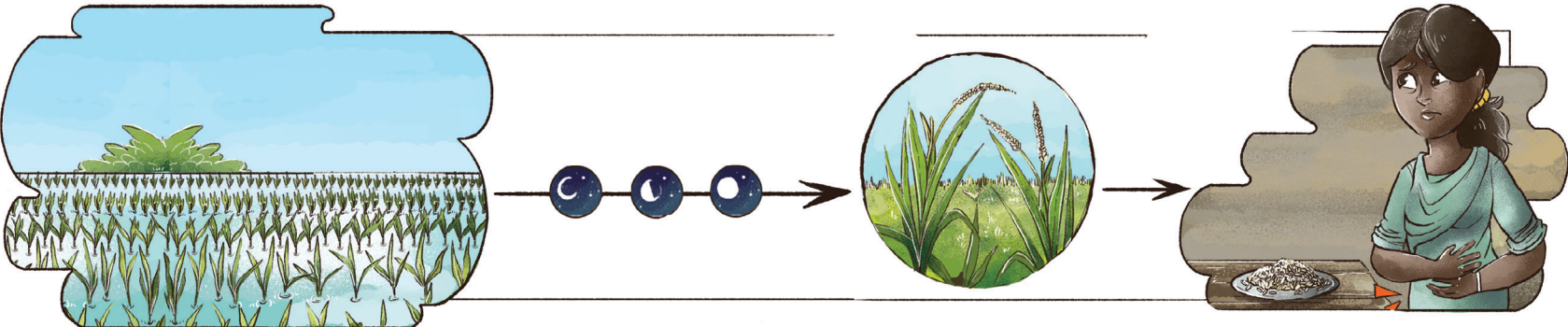

1. Traditional problem: rice to grain harvest requires many months

2. Hunger before rice is harvested

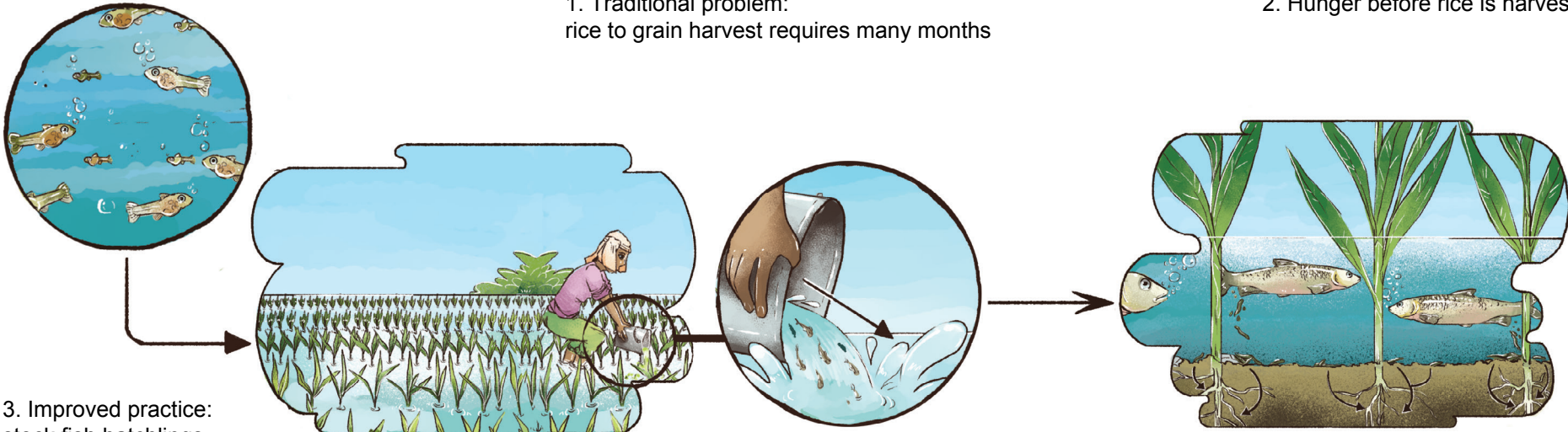

3. Improved practice: stock fish hatchlings in rice paddy

4. Fish will deposit manure to help feed rice and therefore reduce need to purchase fertilizer

5. Instead of being hungry prior to rice harvest, catch and eat fish

