

Lesson: Planting vetch in the dry season will reduce soil erosion, provide animal fodder and add nutrients to soil.

1. Traditional practice: nothing is sown in the dry season

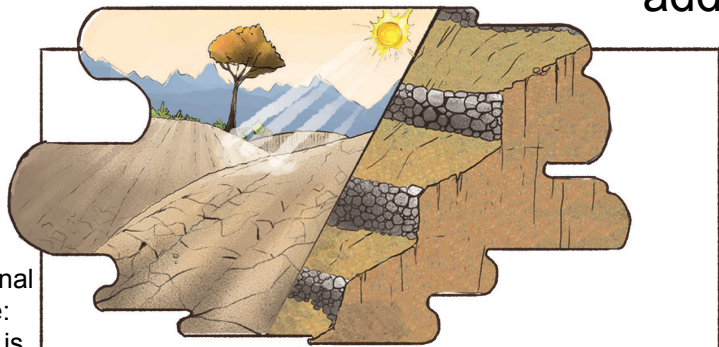

2. Soil erosion when first rain arrives

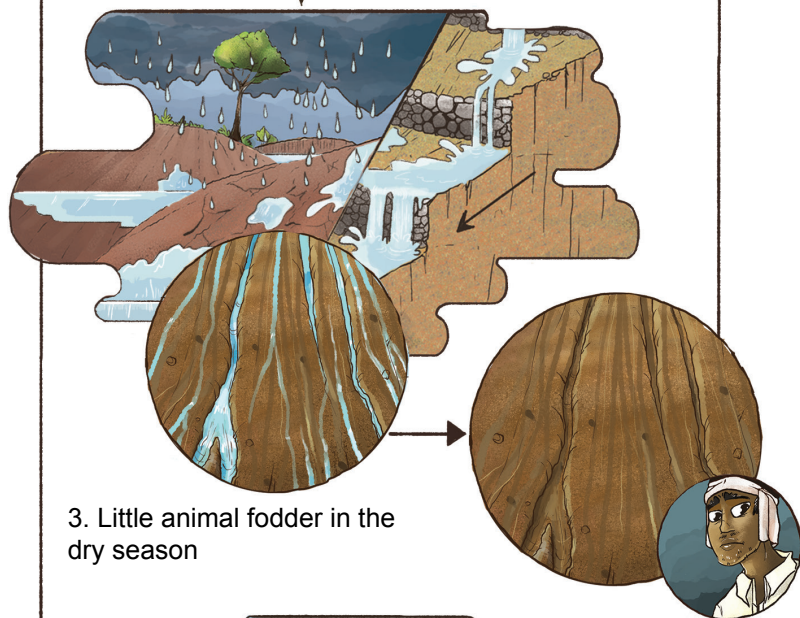

3. Little animal fodder in the dry season

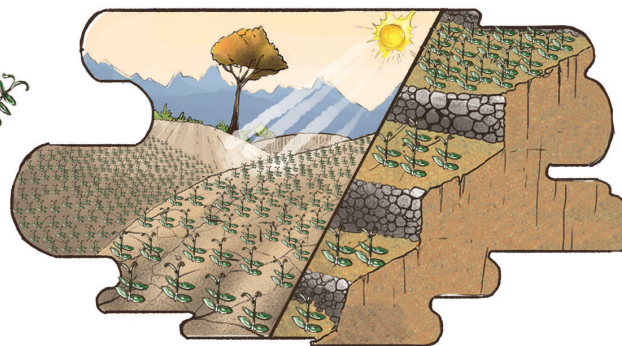
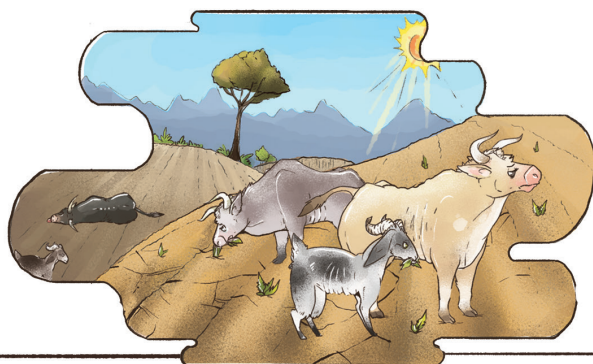

4. Improved practice: sow vetch prior to the beginning of the rainy season

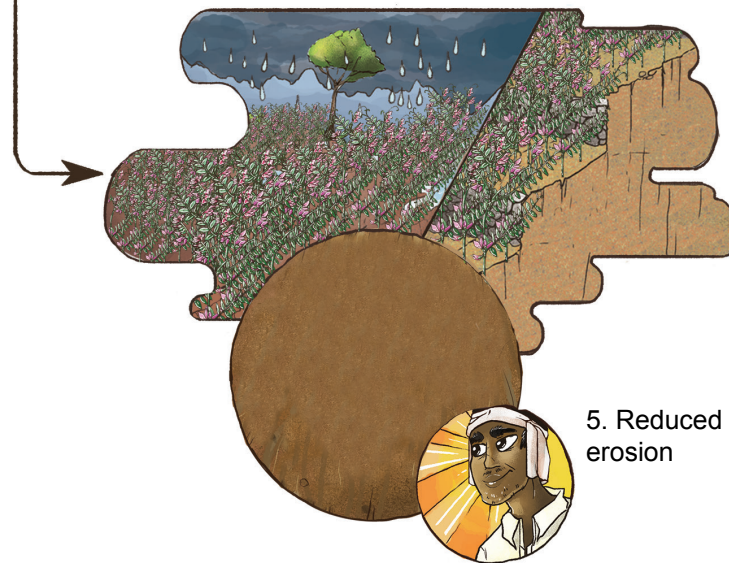

5. Reduced erosion



6. Good animal fodder in dry season

