

Lesson: Simple practices can improve yields of home gardens

1. Less ideal practices cause low yield

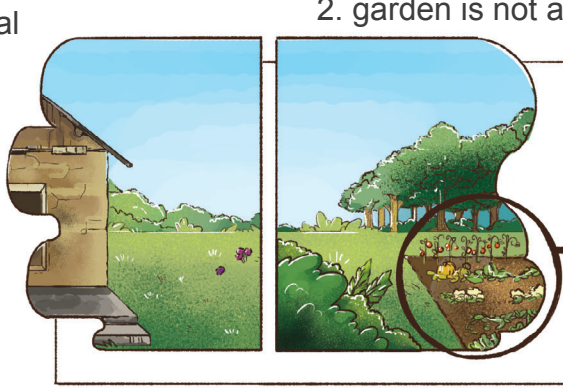

2. garden is not adjacent to home

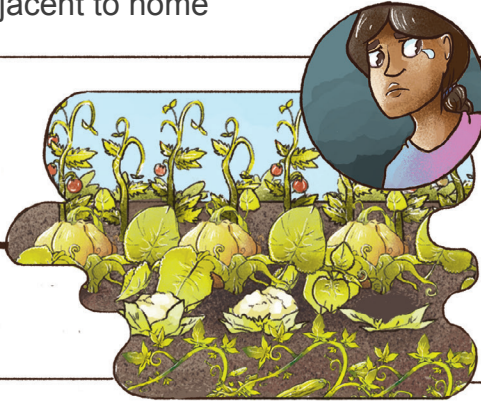

3. Children urinate at night, not in garden



4. kitchen waste is put in forest but not in garden

5. Improved practices

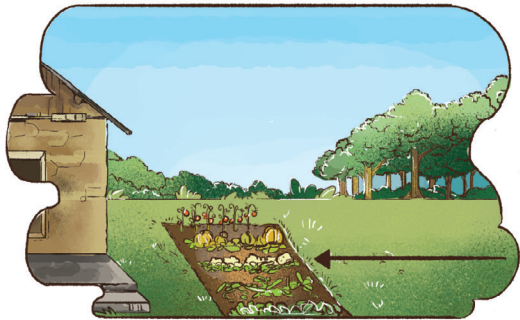

6. Shifting garden adjacent to home increases yields



7. Teach children to urinate in garden which adds nutrients

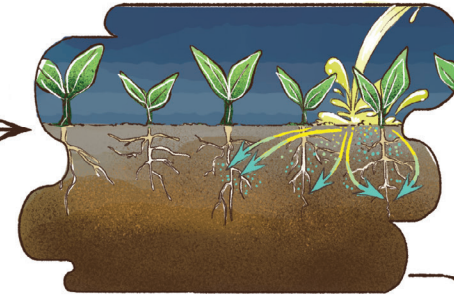

8. Add kitchen waste to garden which adds nutrients as it decomposes

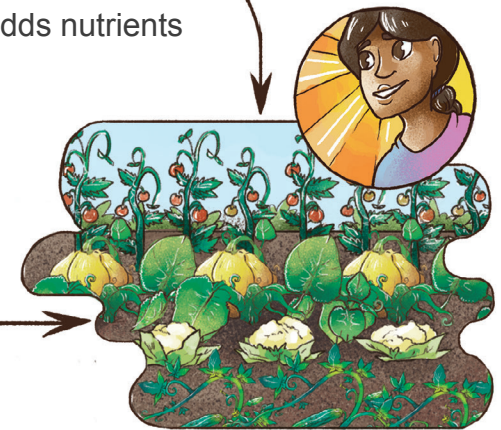
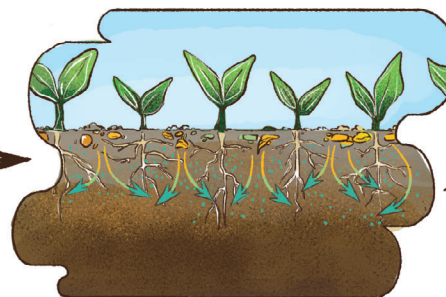

9. Result is higher yields