

# Lesson: In the dry season, vetch can grow and provide fodder for livestock

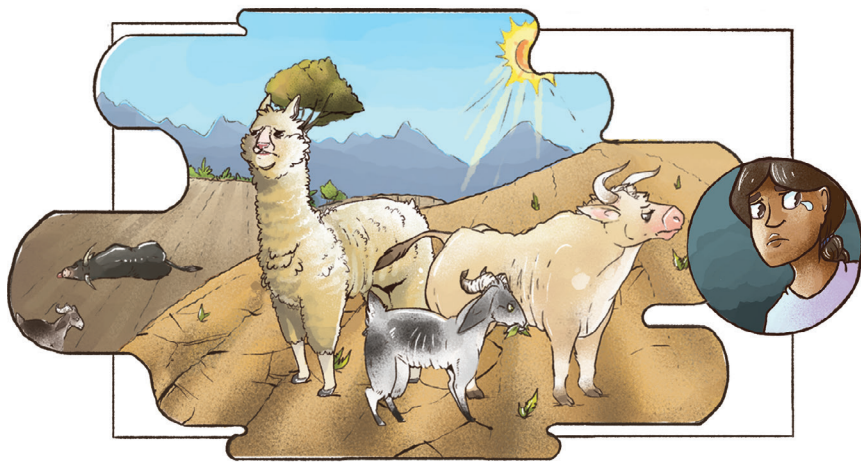

1. Traditional problem is lack of feed for animals in dry season

2. Improved practice:  
Sow vetch seeds and grasses  
before dry season

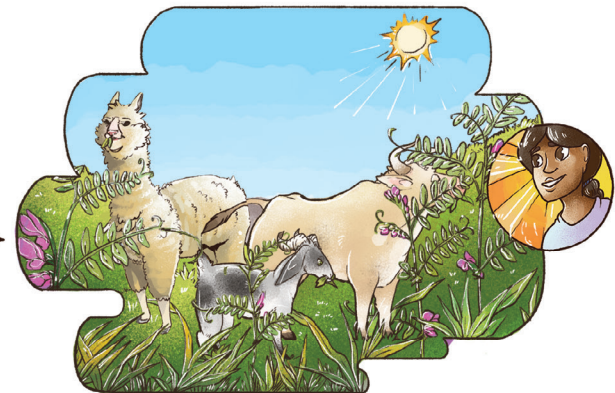

3. Animals have feed in dry season

4. Roots of vetch have  
pink spheres  
which produce  
natural fertilizer  
which feeds next  
season crop

